

I certify that all drilling or producing wells within 600 feet and that all buildings and streams within 200 feet have been shown, that there are no drilling unit lines nearer than 300 feet and that this plat is true and correct and was prepared according to the current State of Ohio, Department of Natural Resources, Division of Oil and Gas Regulations.

Zillich Unit No. 2D

Distance Variance Required

Registered Surveyor	Cutter Oil Company	
Operator	9270 Cedar Valley Road	
Address	West Salem, Ohio 44287	
County	Cuyahoga	
Current or Former Civil Township	Royallton	
Unzoned Area	City of North Royallton	
Quod Map	Brookview Heights	
Date	January 26, 2010	
Surface	NAD83 X (E) 2,184,469'	Y (N) 606,143'
Surface	NAD27 X (E) 2,215,934'	Y (N) 606,113'
Target	NAD83 X (E) 2,184,013'	Y (N) 606,196'
Target	NAD27 X (E) 2,215,478'	Y (N) 605,166'
METHOD	SCALED	METHOD
SCALED	OBSERVED GPS	SCALED
COUNTY GIS	COUNTY GIS	COUNTY GIS
Original Land Subdivision	Township 5N Range 13W Quarter 7W	
Section	19	Tract

Parcel #	Owner(s)	Acres	Parcel #	Owner(s)	Acres
4881003	Owner(s)	0.380	4881301	Owner(s)	0.380
4881004	Owner(s)	0.380	4881302	Owner(s)	0.380
4881005	Owner(s)	0.380	4881303	Owner(s)	0.380
4881006	Owner(s)	0.380	4881304	Owner(s)	0.380
4881007	Owner(s)	0.380	4881305	Owner(s)	0.380
4881008	Owner(s)	0.380	4881306	Owner(s)	0.380
4881009	Owner(s)	0.380	4881307	Owner(s)	0.380
4881010	Owner(s)	0.380	4881308	Owner(s)	0.380
4881011	Owner(s)	0.380	4881309	Owner(s)	0.380
4881012	Owner(s)	0.380	4881310	Owner(s)	0.380
4881013	Owner(s)	0.380	4881311	Owner(s)	0.380
4881014	Owner(s)	0.380	4881312	Owner(s)	0.380
4881015	Owner(s)	0.380	4881313	Owner(s)	0.380
4881016	Owner(s)	0.380	4881314	Owner(s)	0.380
4881017	Owner(s)	0.380	4881315	Owner(s)	0.380
4881018	Owner(s)	0.380	4881316	Owner(s)	0.380
4881019	Owner(s)	0.380	4881317	Owner(s)	0.380
4881020	Owner(s)	0.380	4881318	Owner(s)	0.380
4881021	Owner(s)	0.380	4881319	Owner(s)	0.380
4881022	Owner(s)	0.380	4881320	Owner(s)	0.380
4881023	Owner(s)	0.380	4881321	Owner(s)	0.380
4881024	Owner(s)	0.380	4881322	Owner(s)	0.380
4881025	Owner(s)	0.380	4881323	Owner(s)	0.380
4881026	Owner(s)	0.380	4881324	Owner(s)	0.380
4881027	Owner(s)	0.380	4881325	Owner(s)	0.380
4881028	Owner(s)	0.380	4881326	Owner(s)	0.380
4881029	Owner(s)	0.380	4881327	Owner(s)	0.380
4881030	Owner(s)	0.380	4881328	Owner(s)	0.380
4881031	Owner(s)	0.380	4881329	Owner(s)	0.380
4881032	Owner(s)	0.380	4881330	Owner(s)	0.380
4881033	Owner(s)	0.380	4881331	Owner(s)	0.380
4881034	Owner(s)	0.380	4881332	Owner(s)	0.380
4881035	Owner(s)	0.380	4881333	Owner(s)	0.380
4881036	Owner(s)	0.380	4881334	Owner(s)	0.380
4881037	Owner(s)	0.380	4881335	Owner(s)	0.380
4881038	Owner(s)	0.380	4881336	Owner(s)	0.380
4881039	Owner(s)	0.380	4881337	Owner(s)	0.380
4881040	Owner(s)	0.380	4881338	Owner(s)	0.380
4881041	Owner(s)	0.380	4881339	Owner(s)	0.380
4881042	Owner(s)	0.380	4881340	Owner(s)	0.380
4881043	Owner(s)	0.380	4881341	Owner(s)	0.380
4881044	Owner(s)	0.380	4881342	Owner(s)	0.380
4881045	Owner(s)	0.380	4881343	Owner(s)	0.380
4881046	Owner(s)	0.380	4881344	Owner(s)	0.380
4881047	Owner(s)	0.380	4881345	Owner(s)	0.380
4881048	Owner(s)	0.380	4881346	Owner(s)	0.380
4881049	Owner(s)	0.380	4881347	Owner(s)	0.380
4881050	Owner(s)	0.380	4881348	Owner(s)	0.380
4881051	Owner(s)	0.380	4881349	Owner(s)	0.380
4881052	Owner(s)	0.380	4881350	Owner(s)	0.380
4881053	Owner(s)	0.380	4881351	Owner(s)	0.380
4881054	Owner(s)	0.380	4881352	Owner(s)	0.380
4881055	Owner(s)	0.380	4881353	Owner(s)	0.380
4881056	Owner(s)	0.380	4881354	Owner(s)	0.380
4881057	Owner(s)	0.380	4881355	Owner(s)	0.380
4881058	Owner(s)	0.380	4881356	Owner(s)	0.380
4881059	Owner(s)	0.380	4881357	Owner(s)	0.380
4881060	Owner(s)	0.380	4881358	Owner(s)	0.380
4881061	Owner(s)	0.380	4881359	Owner(s)	0.380
4881062	Owner(s)	0.380	4881360	Owner(s)	0.380
4881063	Owner(s)	0.380	4881361	Owner(s)	0.380
4881064	Owner(s)	0.380	4881362	Owner(s)	0.380
4881065	Owner(s)	0.380	4881363	Owner(s)	0.380
4881066	Owner(s)	0.380	4881364	Owner(s)	0.380
4881067	Owner(s)	0.380	4881365	Owner(s)	0.380
4881068	Owner(s)	0.380	4881366	Owner(s)	0.380
4881069	Owner(s)	0.380	4881367	Owner(s)	0.380
4881070	Owner(s)	0.380	4881368	Owner(s)	0.380
4881071	Owner(s)	0.380	4881369	Owner(s)	0.380
4881072	Owner(s)	0.380	4881370	Owner(s)	0.380
4881073	Owner(s)	0.380	4881371	Owner(s)	0.380
4881074	Owner(s)	0.380	4881372	Owner(s)	0.380
4881075	Owner(s)	0.380	4881373	Owner(s)	0.380
4881076	Owner(s)	0.380	4881374	Owner(s)	0.380
4881077	Owner(s)	0.380	4881375	Owner(s)	0.380
4881078	Owner(s)	0.380	4881376	Owner(s)	0.380
4881079	Owner(s)	0.380	4881377	Owner(s)	0.380
4881080	Owner(s)	0.380	4881378	Owner(s)	0.380
4881081	Owner(s)	0.380	4881379	Owner(s)	0.380
4881082	Owner(s)	0.380	4881380	Owner(s)	0.380
4881083	Owner(s)	0.380	4881381	Owner(s)	0.380
4881084	Owner(s)	0.380	4881382	Owner(s)	0.380
4881085	Owner(s)	0.380	4881383	Owner(s)	0.380
4881086	Owner(s)	0.380	4881384	Owner(s)	0.380
4881087	Owner(s)	0.380	4881385	Owner(s)	0.380
4881088	Owner(s)	0.380	4881386	Owner(s)	0.380
4881089	Owner(s)	0.380	4881387	Owner(s)	0.380
4881090	Owner(s)	0.380	4881388	Owner(s)	0.380
4881091	Owner(s)	0.380	4881389	Owner(s)	0.380
4881092	Owner(s)	0.380	4881390	Owner(s)	0.380
4881093	Owner(s)	0.380	4881391	Owner(s)	0.380
4881094	Owner(s)	0.380	4881392	Owner(s)	0.380
4881095	Owner(s)	0.380	4881393	Owner(s)	0.380
4881096	Owner(s)	0.380	4881394	Owner(s)	0.380
4881097	Owner(s)	0.380	4881395	Owner(s)	0.380
4881098	Owner(s)	0.380	4881396	Owner(s)	0.380
4881099	Owner(s)	0.380	4881397	Owner(s)	0.380
4881100	Owner(s)	0.380	4881398	Owner(s)	0.380
4881101	Owner(s)	0.380	4881399	Owner(s)	0.380
4881102	Owner(s)	0.380	4881400	Owner(s)	0.380
4881103	Owner(s)	0.380	4881401	Owner(s)	0.380
4881104	Owner(s)	0.380	4881402	Owner(s)	0.380
4881105	Owner(s)	0.380	4881403	Owner(s)	0.380
4881106	Owner(s)	0.380	4881404	Owner(s)	0.380
4881107	Owner(s)	0.380	4881405	Owner(s)	0.380
4881108	Owner(s)	0.380	4881406	Owner(s)	0.380
4881109	Owner(s)	0.380	4881407	Owner(s)	0.380
4881110	Owner(s)	0.380	4881408	Owner(s)	0.380
4881111	Owner(s)	0.380	4881409	Owner(s)	0.380
4881112	Owner(s)	0.380	4881410	Owner(s)	0.380
4881113	Owner(s)	0.380	4881411	Owner(s)	0.380
4881114	Owner(s)	0.380	4881412	Owner(s)	0.380
4881115	Owner(s)	0.380	4881413	Owner(s)	0.380
4881116	Owner(s)	0.380	4881414	Owner(s)	0.380
4881117	Owner(s)	0.380	4881415	Owner(s)	0.380
4881118	Owner(s)	0.380	4881416	Owner(s)	0.380
4881119	Owner(s)	0.380	4881417	Owner(s)	0.380
4881120	Owner(s)	0.380	4881418	Owner(s)	0.380
4881121	Owner(s)	0.380	4881419	Owner(s)	0.380
4881122	Owner(s)	0.380	4881420	Owner(s)	0.380
4881123	Owner(s)	0.380	4881421	Owner(s)	0.380
4881124	Owner(s)	0.380	4881422	Owner(s)	0.380
4881125	Owner(s)	0.380	4881423	Owner(s)	0.380
4881126	Owner(s)	0.380	4881424	Owner(s)	0.380
4881127	Owner(s)	0.380	4881425	Owner(s)	0.380
4881128	Owner(s)	0.380	4881426	Owner(s)	0.380
4881129	Owner(s)	0.380	4881427	Owner(s)	0.380
4881130	Owner(s)	0.380	4881428	Owner(s)	0.380
4881131	Owner(s)	0.380	4881429	Owner(s)	0.380
4881132	Owner(s)	0.380	4881430	Owner(s)	0.380
4881133	Owner(s)	0.380	4881431	Owner(s)	0.380
4881134	Owner(s)	0.380	4881432	Owner(s)	0.380
4881135	Owner(s)	0.380	4881433	Owner(s)	0.380
4881136	Owner(s)	0.380	4881434	Owner(s)	0.380
4881137	Owner(s)	0.380	4881435	Owner(s)	0.380
4881138	Owner(s)	0.380	4881436	Owner(s)	0.380
4881139	Owner(s)	0.380	4881437	Owner(s)	0.380
4881140	Owner(s)	0.380	4881438	Owner(s)	0.380
4881141	Owner(s)	0.380	4881439	Owner(s)	0.380
4881142	Owner(s)	0.380	4881440	Owner(s)	0.380
4881143	Owner(s)	0.380	4881441	Owner(s)	0.380
4881144	Owner(s)	0.380	4881442	Owner(s)	0.380
4881145	Owner(s)	0.380	4881443	Owner(s)	0.380
4881146	Owner(s)	0.380	4881444	Owner(s)	0.380
4881147	Owner(s)	0.380	4881445	Owner(s)	0.380
4881148	Owner(s)	0.380	4881446	Owner(s)	0.380
4881149	Owner(s)	0.380	4881447	Owner(s)	0.380
4881150	Owner(s)	0.380	4881448	Owner(s)	0.380
4881151	Owner(s)	0.380	4881449	Owner(s)	0.380
4881152	Owner(s)	0.380	4881450	Owner(s)	0.380
4881153	Owner(s)	0.380	4881451	Owner(s)	0.380
4881154	Owner(s)	0.380	4881452	Owner(s)	0.380
4881155	Owner(s)	0.380	4881453	Owner(s)	0.380
4881156	Owner(s)	0.380	4881454	Owner(s)	0.380
4881157	Owner(s)	0.380	4881455	Owner(s)	0.380
4881158	Owner(s)	0.380	4881456	Owner(s)	0.380
4881159	Owner(s)	0.380	4881457	Owner(s)	0.380
4881160	Owner(s)	0.380	4881458	Owner(s)	0.380
4881161	Owner(s)	0.380</			

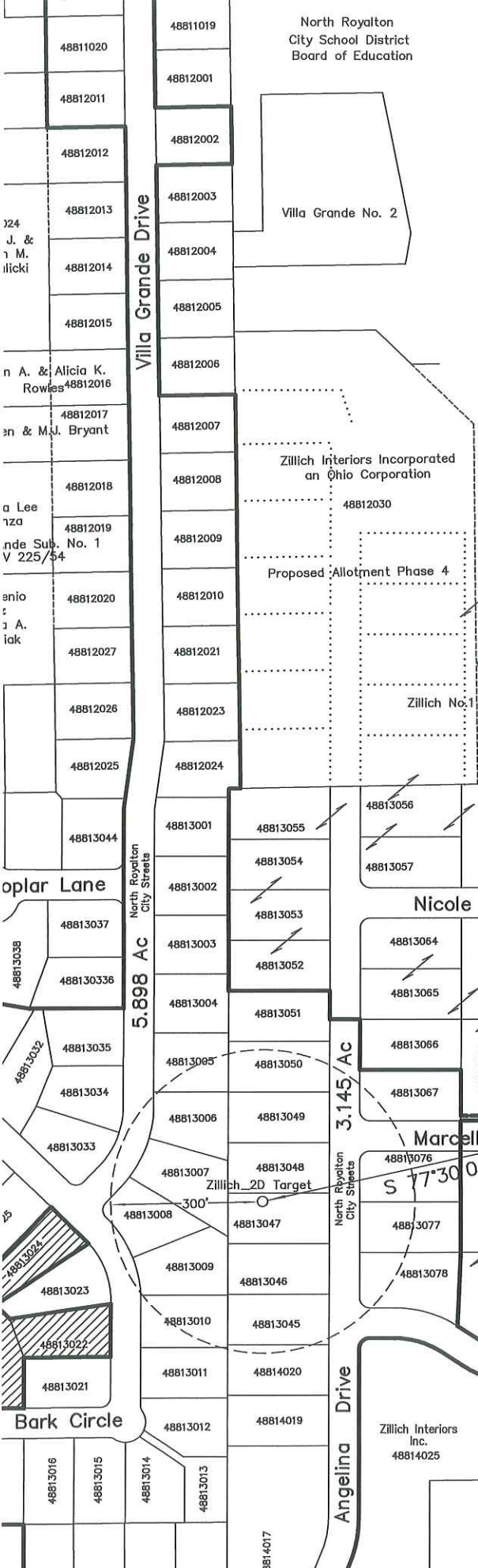

Date	March 5, 2010		Section	19	Tract	
Surface	NAD83 X (E)	2,185,258'	Y (N)	605,472'	METHOD	NAVD88 EL. 12
	NAD27 X (E)	2,216,723'	Y (N)	605,442'	SCALED	
Target	NAD83 X (E)	2,184,013'	Y (N)	605,196'	OBSERVED GPS	
	NAD27 X (E)	2,215,478'	Y (N)	605,166'	COUNTY GIS	

R.W. **GASBARRE** & Associates, Inc.
 Professional Land Survey
 401 South Market St. - P.
 Wooster, Ohio 446
 PH 330-264-949

Parcel #	Owner(s)	Acreage	Parcel #	Owner(s)
48810037	Federal Nat'l. Mortgage Assoc.	0.697	48813025	Zaletel, Louis J. & Monica
48811020	Seme, Willis J. & Linda J.	0.390	48813026	Eichler, Allen G. & Linda A.
48811021	Hohmeier, Donald C. & Catherine M.	0.390	48813027	King, Dale T. & Deborah M.
48811022	Puhalki, Stephen & Betty J.	0.390	48813031	Benny, Joseph R. & Isabel
48812002	Braskie, Steven J. & Denise H.	0.390	48813032	Heffke, Eric J. & Jodi L.
48812007	Ziegler, Michael T. & Lisa A.	0.390	48813033	Farley, Brian A. & Juliete
48812008	Kaminski, Terese E. Trustee	0.390	48813034	Picciano, Michael J. & Sus
48812009	Mencini, Kenneth A. & Caroline M.	0.390	48813035	Poeppelman, Daniel P. & f
48812010	Chelmins, Thomas E. & Geraldine M.	0.390	48813045	Zillich Interiors Incorporate
48812011	Paukert, Laurlee	0.390	48813046	Zillich Interiors Incorporate
48812021	Valentine, Edward R. & Patricia M.	0.390	48813047	Zillich Interiors Incorporate
48812023	Krawczonek, Edward M. & Lillian B.	0.390	48813048	Zillich Interiors Incorporate
48812024	Koprowski, Ronald V. & Christine M	0.393	48813049	Zillich Interiors Incorporate
48813001	Hurley, J. Bruce & Sussane L.	0.390	48813050	Zillich Interiors Incorporate
48813002	Stepien Andrzej M. & Jolanda T.	0.390	48813051	Zillich Interiors Incorporate
48813003	Echan, Norman S. & Catherine	0.390	48813067	Zillich Interiors Incorporate
48813004	Sharma, Prem & Phool	0.390	48813068	Zillich Interiors Incorporate
48813005	Bendzak, Nancy J., Trustee	0.390	48813069	Zillich Interiors Incorporate
48813006	Pollock, Lynea D.	0.391	48813070	Zillich Interiors Incorporate
48813007	Mysliwiec, Michael & Pamela J.	0.484	48813071	Kachmarik, Ronald M. & P
48813008	Stefancik Ernest N. & Barbara L.	0.391	48813076	Zillich Interiors Incorporate
48813009	Mcintyre, Timothy P	0.448	48813077	Zillich Interiors Incorporate
48813010	Holben, Daniel B. & Lois M.	0.404	48814007	Sawyer, Tom & Darlene
48813011	Zagrodsky, Vladimir A. & Inna V.	0.390	48814009	Tomaro, Joseph A. & Giov
48813012	Krokos Gregory J. & Margaret M.	0.391	48814013	Vining, Richard T. & Erbe
48813013	Villa Grande No. 2	0.284	48814014	Jaklovsky, Kenneth
48813014	Wojdacz, Robert M. & Rosemary	0.391	48814015	Hupcej, K.A. & Kuzminski,
48813015	Jesensky, Cynthia	0.390	48814017	Zillich Interiors Incorporate
48813016	Gruber, Keith G. & Judith L.	0.390	48814019	Zillich Interiors Incorporate
48813017	Ponchak, Terri M Trustee	0.390	48814020	Zillich Interiors Incorporate
48813018	Chintella George M & Karen J	0.437	48814025	Zillich Interiors Incorporate
48813019	Koriath, Gail L.	0.590	48814026	Zillich Interiors Incorporate
48813021	Czarniecki, Patricia (Trs)	0.391	48822003	Clark, Warren T. & Janet J
48813023	White, Robert J. & Rosalie T.	0.409	Streets	City of North Royalton

Ex. 2